

**THE 14TH GENERAL CONFERENCE
OF THE WESLEYAN CHURCH**

UNLEASHED

MAY 22-25, 2022 • ST. LOUIS

SO ALL CAN BE MADE NEW

The church
has left
the building.*

*Your building is home base, but the hands and feet of Christ move beyond brick and mortar. As you adapt to connect people through online worship, lead small groups in living rooms, and mobilize teens to plant a community garden, we adapt with you.

We insure your work in the Lord. Because, like you, we serve the Church.



Insuring America's churches and related ministries® | brotherhoodmutual.com | 800.333.3735
Property & Liability Insurance | Commercial Auto | Workers' Compensation | Mission Travel Services | Ministry Payroll
Copyright 2022 Brotherhood Mutual Insurance Company. All rights reserved. Brotherhood Mutual is licensed in most states.
6400 Brotherhood Way, Fort Wayne, Indiana 46825

Welcome

It is with sincere rejoicing that we finally gather at the 14th General Conference of The Wesleyan Church. Welcome!

During the next few days, we have a faithful God to worship, much to celebrate and important church business to conduct. I am especially grateful our broader church family can engage through livestream. Connectivity is a high priority, allowing us to grow closer, encourage one another and discern, together, God's will.

Praying for General Conference took me to Acts 15. I reflect on the importance of that gathering, possibly the first "business" meeting since Pentecost of the fledgling Christian movement. Those assembled had emerged as organizational leaders responsible to seek God's will as they served the greater body. There was need to discuss a question generating differing answers. Upon arrival, there were welcomes, reports of God's work among them, then discussion of the question. A decision was made and instructions crafted. Members were authorized to be sent, carrying with them a letter of instruction that, upon its sharing, was met with rejoicing.

I pray for us that these next days will be guided by this example, shaped by our desire to honor God and one another. May we listen for wisdom available through the Holy Spirit, and that at the rise of General Conference, we will have made decisions and elected leaders that seem good to the Holy Spirit and to us. We'll then share the resulting instructions with the greater body, allowing us to Unleash God's kingdom.



God bless you,

Wayne
General Superintendent

GENERAL SCHEDULE

TIMES REFLECT CENTRAL DAYLIGHT TIME (CDT)

SUNDAY, May 22

- 3–6p Exhibit Hall Open
- 6–7p Opening Worship Service: Prayer
- 7–8:30p Exhibit Hall Open
- 7–9p Receptions

MONDAY, May 23

- 7:30a Prayer (Rm. 122)
- 8–8:30a Exhibit Hall Open
- 8:30–11:30a 1st Session / General Superintendent Election*
- 11:30a–1p Exhibit Hall Open
- 1–6p 2nd Session / General Officer Election*
- 6–9p Exhibit Hall Open
- 7:30–9:30p Receptions

TUESDAY, May 24

- 7:30a Prayer (Rm. 122)
- 7:30–8a Exhibit Hall Open
- 8–11:30a 3rd Session / Area Caucus Meetings*
- 9:45a–1p Exhibit Hall Open
- 1–5p 4th Session / General Board Election*
- 5–6:30p Exhibit Hall Open
- 6:30–7:30p Worship Service: The Call
- 7:30–9p Exhibit Hall Open
- 7:30–9:30p Receptions

WEDNESDAY, May 25

- 7:30a Prayer (Rm. 122)
- 8:30–11:30a 5th Session / Installation Service / Communion

*EXHIBIT HALL OPEN DURING BREAKS

CONFERENCE FLOOR AND EXHIBITS LOCATED IN HALL 4

THE GENERAL CONFERENCE CHAIR HAS THE LATITUDE TO MODIFY THE CONFERENCE SCHEDULE.

AMERICA'S CENTER Convention Complex

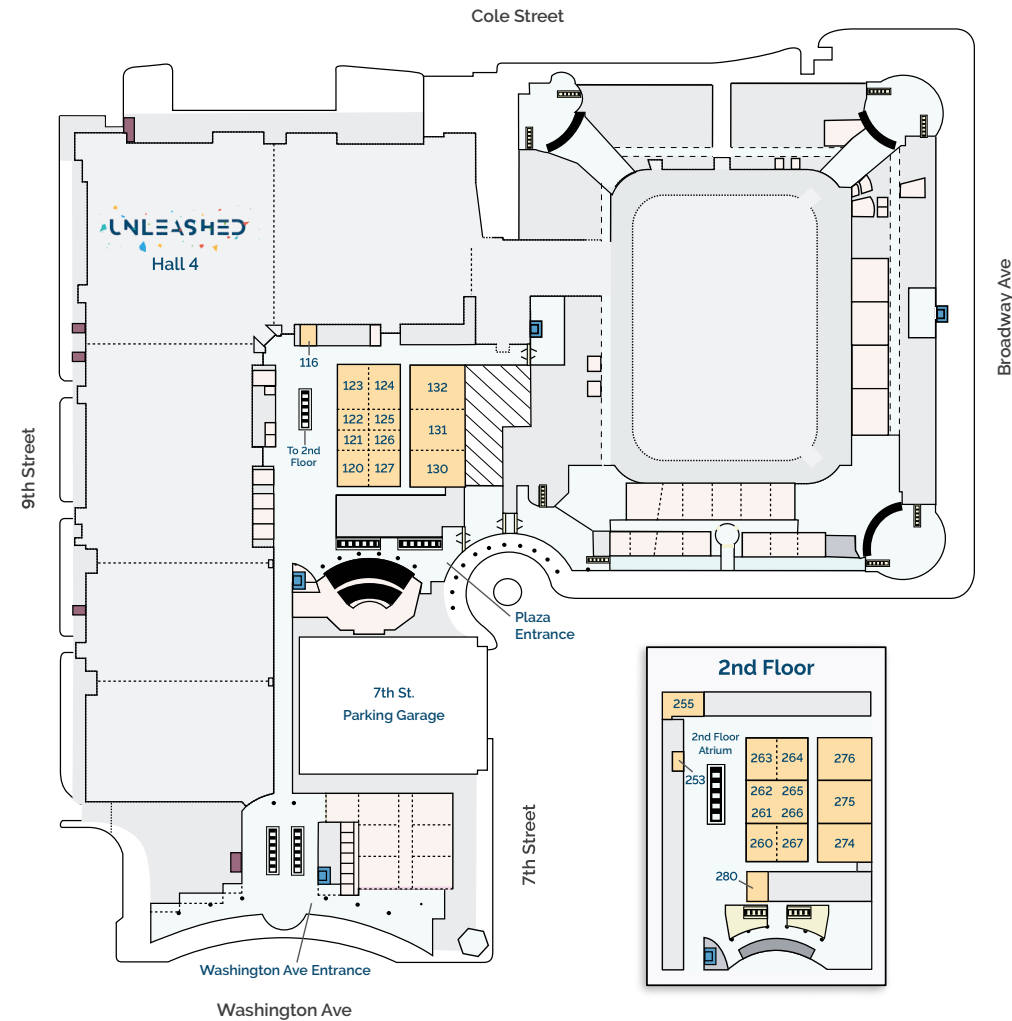

America's Center

701 Convention Plaza
St. Louis, MO 63101

Index

- Elevator
- Escalator and/or stairs

Directory

Hall 4 – Conference Floor & Exhibit Hall
116 – Registration
120–121 – Event rooms
122 – Prayer room
123 – Event room
124 – Exhibitor lounge
125 – Event room
126 – Volunteer lounge
127 – Exhibitor storage
130 – Global Partners
131 – Church Multiplication & Discipleship

132 – Education & Clergy Development
253 – Event room
255 – WIF
260 – Northeastern Representative Area Caucus
261–262, 265–266 – General Superintendent
263 – Southern Representative Area Caucus
264 – North Central Representative Area Caucus
267 – Western Representative Area Caucus
274 – General Board
275–276 – Event rooms
280 – General Secretary



SPECIAL ORDERS OF THE DAY

TIMES REFLECT CENTRAL DAYLIGHT TIME (CDT)

MONDAY, May 23

- 9a State of the Church Address — Dr. Wayne Schmidt
- 9:30a Recognition of Fraternal and International Delegates
- 10:30a Recognition of General Superintendents Emeriti
- 11a Election of General Superintendent
- 2p Election of General Officers

TUESDAY, May 24

- 10:15a Area Caucus Meetings

WEDNESDAY, May 25

- 8:30a Installation of General Officers and Board
- 10:30a Communion
- 11:30a Adjournment

SUNDAY May 22, 2022

3–6p	Exhibit Hall Open	Hall 4
6–7p	Opening Worship Service: Prayer	Hall 4
7–8:30p	Exhibit Hall Open	Hall 4
Designated times	Receptions	

Connect & Share



#TWCUnleashed



@WesleyanChurch



The Wesleyan Church



@wesleyanchurch

Livestream and video highlights online at
live.wesleyan.org

The Apostles' Creed



I believe in God, the Father Almighty,
maker of heaven and earth;

And in Jesus Christ his only Son, our Lord;
who was conceived by the Holy Spirit,
born of the Virgin Mary,
suffered under Pontius Pilate,
was crucified, dead, and buried;
the third day He rose from the dead;

He ascended into heaven,
and sitteth at the right hand of God the Father Almighty;
from thence He shall come to judge the quick and the dead.

I believe in the Holy Spirit,
the church universal,
the communion of saints,
the forgiveness of sins,
the resurrection of the body,
and the life everlasting. Amen.

MONDAY May 23, 2022

7:30a	Prayer	Rm. 122
8-8:30a	Exhibit Hall Open	Hall 4
8:30-8:45a	Devotional Moment	Hall 4
8:45-11:30a	1st Business Session with 30-minute break (Exhibit Hall Open)	Hall 4
9a	Welcome	
9:30a	State of the Church Address — Dr. Wayne Schmidt	
10:30a	Recognition of Fraternal and International Delegates	
11a	Reading of The Apostles' Creed in unison	
11:30a-1p	Recognition of General Superintendents Emeriti	
1-6p	Election of General Superintendent	
2p	Exhibit Hall Open	Hall 4
6-9p	2nd Business Session with 30-minute break (Exhibit Hall Open)	Hall 4
Designated times	Election of General Officers	
	Exhibit Hall Open	Hall 4
	Receptions	

TUESDAY May 24, 2022

7:30a	Prayer	Rm. 122
7:30-8a	Exhibit Hall Open	Hall 4
8-8:15a	Devotional Moment	Hall 4
8:15-11:30a	3rd Business Session with 30-minute break (Exhibit Hall Open)	Hall 4
10:15a	Area Caucus Meetings	
10:15a-1p	Exhibit Hall Open	Hall 4
1-5p	4th Business Session with 30-minute break (Exhibit Hall Open)	Hall 4
2p	Election of General Board	
5-6:30p	Exhibit Hall Open	Hall 4
6:30-7:30p	Worship: Mobilization Call	Hall 4
7:30p	General Officer Farewell Reception	Rm. 132
7:30-9p	Exhibit Hall Open	Hall 4
Designated times	Receptions	

TIMES REFLECT CENTRAL DAYLIGHT TIME (CDT)

WEDNESDAY May 25, 2022

7:30a	Prayer	Rm. 122
8:30-11:30a	5th Business Session with 30-minute break (10-10:30a)	Hall 4
8:30a	Installation of General Board and General Officers	
10:30a	Communion	Hall 4
11:30a	Adjournment	Hall 4

TIMES REFLECT CENTRAL DAYLIGHT TIME (CDT)



ACTS 1:8 (NIV)

But you will receive power when the Holy Spirit comes on you; and you will be my witnesses in Jerusalem, and in all Judea and Samaria, and to the ends of the earth.

Holy Bible, New International Version®, NIV® Copyright ©1973, 1978, 1984, 2011 by Biblica, Inc.® Used by permission. All rights reserved worldwide.

SPONSORS

PREMIERE SPONSOR



Hospitality area furniture will be donated to TWC church plants through the generosity of WIF.

PLATINUM SPONSOR



GOLD SPONSOR



Receptions and Meal Events

Sunday, May 22–Monday, May 23

DATE	TIME	EVENT	ROOM
May 22	8:30a	IBWC Board Meeting <i>Invite Only</i>	121
May 22	12–3p	KFXLi Luncheon/Graduation <i>Invite Only</i>	275
May 22	12–2:30p	Wesley Seminary Shoulder Event <i>Invite Only</i>	123
May 22	3:30–4:30p	General Board Meeting <i>Invite Only</i>	274
May 22	7–9p	Celebrating the Wright Legacy Join us as we celebrate 25 years of servant leadership by Dr. and Mrs. Wright to Indiana Wesleyan University and The Wesleyan Church.	276
May 22	7:30–8:30p	Mountain Plains District DBA <i>Invite Only</i>	121
.....			
May 23	7–8a	Fraternal Delegates Breakfast <i>Invite Only</i>	266
May 23	7–11:30a	Hispanic Connectional Movement <i>Invite Only</i>	125
May 23	11:45a	General Treasurer's Luncheon <i>Invite Only</i>	123
May 23	12p	General Board Luncheon <i>Invite Only</i>	274
May 23	6:30p	Marketplace Multipliers Reception Special activities include networking with other MMs, a Q&A panel of chapter leaders, book giveaways.	276
May 23	7:30p	Southern Wesleyan Alumni and Friends Ice Cream Reception	120
May 23	7:30–9p	Wesley Seminary Reception	121
May 23	7:30p	Dessert Reception by Global Partners	130

Receptions and Meal Events

Tuesday, May 24–Wednesday, May 25

DATE	TIME	EVENT	ROOM
May 24	10:15a	Western Area Caucus Meeting <i>Invite Only</i>	267
May 24	10:15a	North Central Caucus Meeting <i>Invite Only</i>	264
May 24	10:15a	Southern Area Caucus Meeting <i>Invite Only</i>	263
May 24	10:15a	Northeastern Area Caucus Meeting <i>Invite Only</i>	260
May 24	11:30a–12:30p	Wesleyan Investment Fund (WIF) Luncheon <i>Invite Only</i>	255
May 24	12p	General Board Luncheon <i>Invite Only</i>	274
May 24	5–6:30p	Accelerate Multiplication Group (Church Multiplication and Discipleship) <i>Invite Only</i>	131
May 24	7:30p	General Officer Farewell Reception	132
May 24	7:30p	Northeast Area Social Gathering	120
May 24	7:30p	World Hope International Showcasing a variety of our ministries and programs with Dr. Jo Anne Lyon.	276
.....			
May 25	7–8a	Marketplace Multipliers and Pastor Appreciation Breakfast <i>Invite Only</i>	255
May 25	12p	General Board Luncheon <i>Invite Only</i>	274
May 25	1p	General Board Meeting <i>Invite Only</i>	274



Program Protocol

“The General Conference is the supreme governing body of The Wesleyan Church. The basic provisions, powers, and restrictions of this body are set forth in the Constitution (325–360).”¹

- The voting body of the conference is comprised of The Wesleyan Church (TWC) general officers and district-elected, lay and clergy individuals sent to represent TWC from across North America. These delegates are assigned seating within the conference bar and empowered to discern, discuss and vote on TWC business items presented.
- Delegate roll call will be taken daily as the first item of business. Business sessions will begin promptly at the stated times.
- Delegates will be provided a lanyard and an official name badge which are required for admission.
- Guests will be provided a wristband which is required for admission.
- Guest seating is available behind the conference bar.
- Guests are encouraged to prayerfully listen but may not join conference bar discussions or vote on business items.
- Everyone is to be respectful of persons authorized within the conference bar to speak. Noise and distractions are to be minimized out of courtesy and to ensure effective conference engagement. Cell phones are to be silenced.
- The Exhibit Hall will be closed during worship and business sessions.

1. “The Discipline of The Wesleyan Church” (Fishers, IN: Wesleyan Publishing House, 2016), 185.

Executive Directors



Kevin Batman



Anita Eastlack



Russell Gunsalus



Dennis Jackson



Janelle Vernon

Thank You

The Wesleyan Church (TWC) thanks the
TRI-STATE DISTRICT
for hosting our 14th General Conference.

When former District Superintendent (DS) Max Colaw heard the possibility of TWC meeting in St. Louis, he immediately and enthusiastically offered to help. DS Colaw retired in 2019 and Devon Smith was elected district superintendent the same year. DS Smith, Tri-State District Administrator Belinda Selfridge (a member of the General Conference Leadership Team), and General Conference Prayer Room Coordinator Bob Lenz welcome you to St. Louis and look forward to serving you throughout General Conference.



TRI-STATE DISTRICT

*The Wesleyan Church is grateful for
your Christlike service.*

UNLEASHED

Exhibit Hall

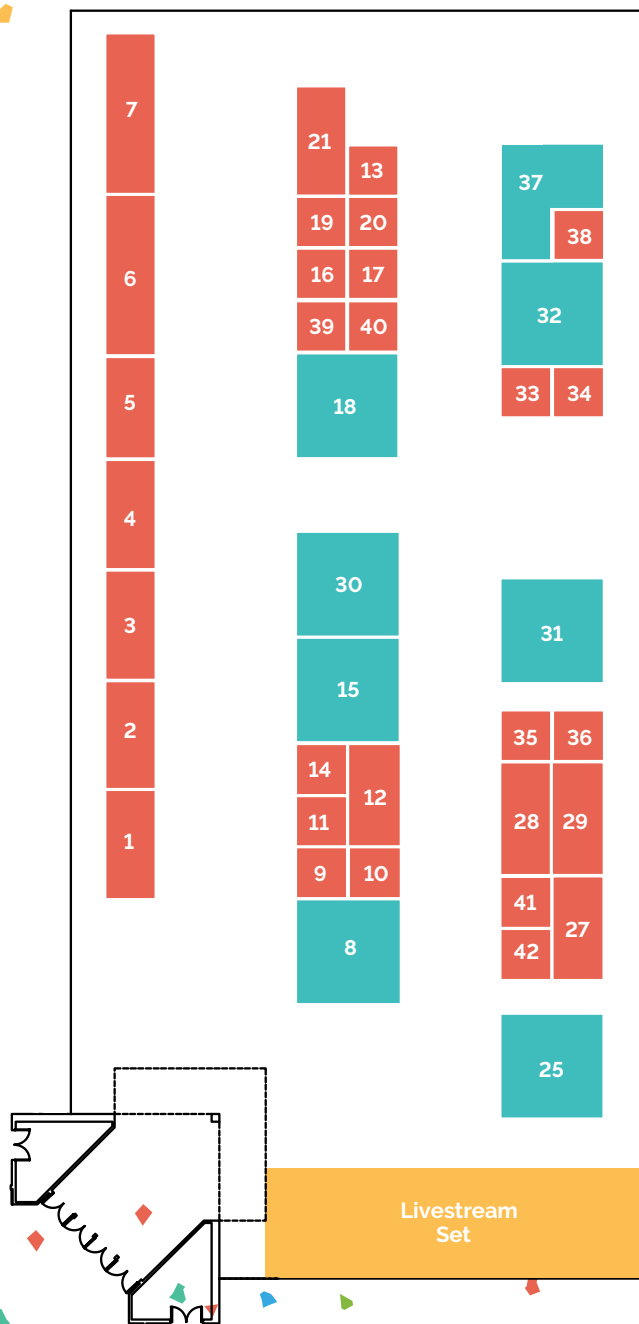

Exhibitors

Booth	Exhibitor	Booth	Exhibitor
1	Indiana Wesleyan University	20	Army Chaplain Corps
2	Oklahoma Wesleyan University	21	1000 Churches
3	Kingswood University	25	Wesleyan Investment Foundation
4	Houghton College	27	Wesleyan Pension Fund
5	Wesley Seminary	28	Starfysh
6	Southern Wesleyan University	29	Habitat 4 Missions
7	Education & Clergy Development	30	Global Partners
8	World Hope International	31	General Superintendent's Office
9	India Gospel League	32	Wesleyan Publishing House
10	Shunem Ministries	33	Solid Rock Church Furniture
11	Bibles for China	34	Immigrant Connection
12	Voice of the Martyr	35	Logos Bible Software
13	TLC Ministries	36	Wellsprings of Freedom
14	Hephzibah62:4	37	Zondervan
15	Church Multiplication & Discipleship	38	Guidestone
16	Poiema Movement	39	Equip to Engage
17	Dirt Roads Network	40	JIBACAM Missionary Training Bases
18	Brotherhood Mutual	41	Christian Healthcare Ministries
19	Freedom Hill Ministries	42	Tri-State Ministry Prayer Booth

Exhibit Hall Hours

Sunday, May 22

3-6p
7-8:30p

Monday, May 23

8-8:30a
11:30a-1p
6-9p

Tuesday, May 24

7:30-8a
9:45a-1p
5-6:30p
7:30-9p

75 YEARS OF KINGDOM BUILDING

CHURCH LOANS

Church loans that take the stress out of financing your vision.



INVESTMENT ACCOUNTS

Investment accounts Serving Higher Interests™, both for you and the kingdom.



**WESLEYAN
INVESTMENT**
FOUNDATION



wifonline.com | 317.774.7300 | info@wifonline.com



Responding to Christ's Call...



BUILD BETTER

Together we can open doors to lasting change and create opportunities to build better and end poverty.

HEAL TOGETHER

Your generosity is fostering even more healing, growth, and restoration for women and children around the world.



STAND WITH EACH OTHER

With your help, we are protecting people who are in danger of human trafficking, building access to quality education, empowering young people, and strengthening civil society in partnership with the local church.



Thank you for helping us build hope for neighbors across the globe!

worldhope.org | worldhope.ca | worldhope.org.au



wesleyanDISTINCTIVES

wes.life/WDseries



The Wesleyan Distinctive series

A series elevating conversations about God and celebrating our shared values toward effective ministry in The Wesleyan Church.

THE  wesleyan CHURCH

Planning Committee



Janelle Vernon
General Secretary



Anthony Casey
Assistant
General Secretary



Charlie Alcock
Programming



Anita Eastlack
Worship
Programming



Stephana Bledsoe
Hospitality



Ronda Chapin
Programming



Dennis Jackson
Worship
Programming



Nancy Mills
Exhibitor and
Sponsor Relations



Jenny Rouse
Finance



Belinda Selfridge
Volunteers and Host
District Representative



Kristel Shepherd
Event Coordination



Matt Stewart
Logistics



Matthew Tietje
Communication

GC22 Prayer Room

Two prayer locations hosted by the Tri-State District are available to the public — a prayer room (122) and a booth (42) in the Exhibit Hall.

Morning prayer will be held at 7:30 in room 122.

Prayer team members will be available at the booth during Exhibit Hall hours and throughout the conference.

Worship Band



ONE CHURCH

Lead Pastor: Ryan Sims

ONE CHURCH of High Point, North Carolina, is a multicultural, multigenerational church serving High Point, Greensboro, Winston-Salem and the surrounding communities. **ONE CHURCH** embraces the diversity that the Triad represents. **ONE CHURCH** was created to unite these communities and cultures under one roof to walk, work and worship together, resulting in "One that the world may believe." Living as "One," on earth as it is in heaven.

Band Members

Rebecca Beam	Jae Mitchell	Kyndle Sims
Juanita Broadnax	Boris Neftali	Miles Thomas
Jim Frericks	Ashtien Sims	Christian Tobar
Lindy Johnson	Cassandra Sims	
Shane Key	Felecia Sims	

Volunteers

Victoria Bailey
Debbie Barwick
Karrilee Bremner
Mark Busch
Jack Busch
Lance Busch
Terri Busch
Sherri Casey
Max Colaw
Ruth Ann Colaw
Pam Fetterhoff
Bernie Haddad
Tami Howell
Maribeth Jennings
Jennifer Jones
Scott Laurence
Sherry Laurence
Terry Mills
Madalyn Moffitt
Abby Peters
Mickey Rickman
Nancy Schoonmaker
Whitney Sloan
Jennifer Stewart
Alex Vernon
Chuck Vernon
Donna Rae Wieler
Kim Wilson
Carla Working
Zachary Working

Translators

Jorge Escalante
Frankie Rodriguez
Mayra Rodriguez

Prayer Team

Terri Busch
Dawn Marie Colaw
Joe Colaw
Bob Lenz
Sandy Lenz
Tri-State District

Hosts

Kim Gladden
Johanna Rugh
Ian Swyers

Readers

Santes Beatty
Nikki Nettleton



GENERAL SUPERINTENDENT

Quadrennium Overview

Foundational to decisions made during the 14th General Conference of The Wesleyan Church are our beliefs, mission, vision, strategic focus, values, prayer and realities drawn from our annual statistical reporting.

OUR BELIEFS are documented in Part 1 of “The Discipline of The Wesleyan Church,” which includes our Articles of Religion. Their substance shapes all other aspects of our church.

OUR MISSION is “the spreading of scriptural holiness throughout every land.”

OUR VISION is “Transforming lives, churches and communities through the hope and holiness of Jesus Christ.”

OUR STRATEGIC FOCUS is “Celebrating every time a disciple makes a disciple and the church multiplies itself until The Wesleyan Church has a transforming presence in every ZIP code.”

OUR VALUES are:

- Spirit-led focus requires prayerful obedience;
- God’s vision requires big relationships;
- The Gospel Gap requires a Kingdom Force.

OUR PRAYER is to **UNLEASH**, as the Holy Spirit has empowered the church from its beginning on Pentecost, a **KINGDOM FORCE** of witnesses — multigenerational, multiethnic, multieconomic, women and men, lay and clergy, everywhere to everywhere.

TWC STATISTICS

CATEGORY	2011	2021	%
Churches	1,715	1,540	-10.2
Multiethnic Membership	142,429	118,645	-16.7
Worship Attendance (average onsite)	208,973	127,707	-38.9
Worship Attendance (average online)	Not reported	72,435	
Discipleship	78,092	152,611*	+95.4
Conversions	27,289	11,776	-56.8
Baptisms	9,157	5,797	-36.7
Credentialed Clergy Women	4,992**	5,574	+11.7

Data source: Local Church Statistical Report

*reporting requirements changed in 2019
** stats not collected in 2011

We ask God to make The Wesleyan Church a movement once again — to reactivate our connectional and entrepreneurial DNA to have the flexibility and unity needed to be his church and fulfill his mission.

General Superintendent Wayne Schmidt



A Statement of the General Board of the North American General Conference of The Wesleyan Church

Issued May 2021

We affirm our deep commitment to our core mission of evangelizing the lost, discipling believers, equipping the Church, and ministering to society. This mission is foundational as we seek to be agents of the hope and holiness of Jesus Christ.

Unprecedented times is a term often used to accurately describe our current reality. The Covid-19 pandemic has upended many things we have taken for granted for decades. Coupled with the ever-shifting sands of our culture on the social and political issues of our time, uneasiness, and a sense of angst hover in the air.

Changes thrust on us have raised questions and perhaps even fears and apprehension as we attempt to navigate the shifting landscape. More than once we have asked, "What next?"

Our General Superintendent, General Board, district superintendents, and the presidents and board chairs of our college and universities, have prayed, discussed, and reasoned together on these matters and unanimously approved the following statement of affirmation:

"We hereby declare that we remain deeply committed to proclaim, defend, and hold each other accountable for the historic and orthodox doctrinal positions of The Wesleyan Church as presented in our Articles of Religion, and

We hereby affirm our full and ongoing support for the official Position Papers on the social issues of our time including our commitments:

1. To affirm that persons of all races are created equal in the image of God and are entitled to equal justice under the law.
2. To affirm the sanctity of life and that all life is sacred from conception to death.
3. To affirm that God's only design for marriage is between one man and one woman.
4. To affirm that religious freedom is a liberty essential for our pluralistic democracy."

Loyalty has not changed. Love still thrives. Commitment remains strong. The core is solid.

While commitment to our understanding of Biblical truth is unwavering, we do understand that there are other points of view on a range of social issues. There is room for courteous dialog on these issues within the boundaries of Biblical truth.

As our leaders, we commit ourselves to pray earnestly for the power of the Father, the Son, and the Holy Spirit to rest on the ministry of The Wesleyan Church. Our deep passion is to be agents of both grace and truth in this time and place in history.

GENERAL BOARD

2016–2022

General Board Members

Elected by the General Conference with full voting privilege



Wayne Schmidt



Maria Acuna



David Babb



Rhea Bell



Karl Eastlack



Mark Gorveatte



Wafaa Hanna



Lisa Harding



Mike Hilson



Emily Last



Matt LeRoy



Jerry Lumston



Cheryl Mansell



Roger Metcalf



Kevin Myers



Jose Pacheco



Anne Raga



Sue Rickman



Carl Shepherd



Isaac Smith



Amy Spaugh



Phil Stevenson



Phill Tague



H. C. Wilson



Andrea Zepeda

THE wesleyanCHURCH DISTRICTS



District Superintendent Information

- | | | |
|--------------------------------------------------------------------------------------------------------------------------------------------------------------------------------------|---------------------------------------------------------------------------------------------------------------------------------------------------------------------------------------------------------------------|---------------------------------------------------------------------------------------------------------------------------------------------------------------------------------|
| 
Atlantic
Peter Moore
506-383-8326
ptmoore@atlanticdistrict.com | 
Central Canada
Eric Hallett
613-877-2087
ds@ccdwesleyan.ca | 
Chesapeake
Mike Hilson
410-571-9235
mike@newlife.live |
| 
Crossroads
Mark Gorveatte
765.674.8593
ds@crossroadsdistrict.org | 
Distrito Hispano Suroeste de La Iglesia Wesleyana
Wesley Smith
605-440-0926
wesley.smith@northwestdistrict.org | 
Florida
Patrick Styers
813-907-5511
ds@floridawesleyan.com |
| 
Great Lakes
Chris Conrad
616-827-9450
cconrad@TheGLR.org | 
Greater Ohio
Les Crossfield
614-718-9031
les.crossfield@gmail.com | 
Indiana South
Doug Preston, acting
812-865-3979
inwessec@gmail.com |
| 
Iowa-Minnesota
Tim Purcell
641-228-4506
tpurcell@iamndistrict.org | 
Kansas
J Nathan (Nate) Rovenstine
785-841-5446
nrovenstine@kdwc.org | 
Kentucky-Tennessee
Aaron Sherman
859-259-3209
asherman@minister.com |
| 
Mountain Plains
William (Billy) Wilson
817-526-4284
pastorbillywilson@gmail.com | 
North Carolina East
Jonathan W. Lewis
336-886-7729
jlewis@ncewesleyan.com | 
North Carolina West
Jerry Lumston
336-889-4694
jlumston@yahoo.com |
| 
Northeast
Karl Eastlack
610-366-0310
karle@northeastdistrict.org | 
Northwest
Wesley Smith
605-440-0926
wesley.smith@northwestdistrict.org | 
Pacific Southwest
Phil Stevenson
916-749-4267
phil@pswdistrict.com |
| 
Penn York
Matthew Pickering
607-846-2207
mpickering@pennYorkdistrict.org | 
Shenandoah
Gregory Reynolds
540-366-4406
greynolds@shenandoahdistrict.ws | 
South Carolina
Tom Harding
864-568-5111
tharding@alivewesleyan.com |
| 
South Coastal
Tim Fox
770-922-9331
tim@southcoastal.org | 
Tri-State
Devon Smith
918-333-3404
dsmith@tsdwc.org | 
Western New York
Joseph Jennings
716-646-0282
JWjennings@wnydistrict.com |

Wesleyan Higher Education

- | | |
|---------------------------------------------------------------------------------------------------------------------------------------------------------------------------------------------------------------------------------------------------------------------------------------------------|---------------------------------------------------------------------------------------------------------------------------------------------------------------------------------------------------------------------------------------------------------------------------------------------------------------------|
| 
HOUGHTON COLLEGE
President: Dr. Wayne D. Lewis, Jr.
4201 S. Washington Street
Houghton, NY 14744
houghton.edu (800) 777-2556 | 
OKLAHOMA WESLEYAN UNIVERSITY
President: Dr. James A. Dunn
2201 Silver Lake Road
Bartlesville, OK 74006
okwu.edu (800) 468-6292 |
| 
INDIANA WESLEYAN UNIVERSITY
President: Dr. David Wright
4201 S. Washington Street
Marion, IN 46953
indwes.edu (866) 468-6498 | 
SOUTHERN WESLEYAN UNIVERSITY
President: Dr. William Barker
907 Wesleyan Drive
Central, SC 29630
swu.edu (864) 644-5000 |
| 
KINGSWOOD UNIVERSITY
President: Dr. Stephen J. Lennox
89 Summit Avenue
Sussex, New Brunswick, Canada E4E 1E6
kingswood.edu (888) 432-4444 | 
WESLEY SEMINARY <i>on the campus of IWU</i>
President: Dr. Colleen Derr
4201 S. Washington Street
Marion, IN 46953
seminary.indwes.edu (877) 673-0009 |

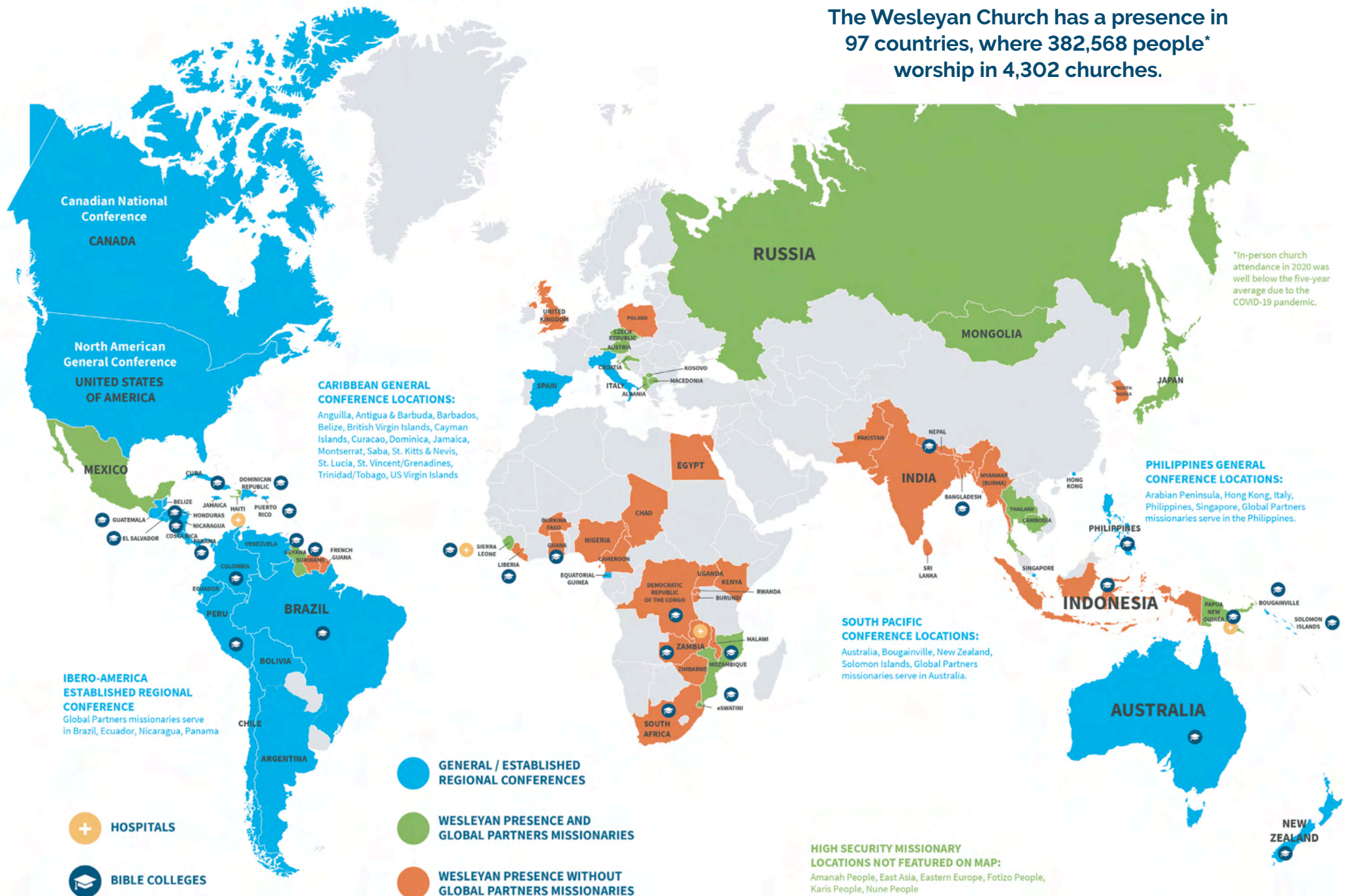



thrive IN THE SPIRIT LIVE

Caribe Royale in Orlando, Florida

*January 4-7
2023*

We can't wait to see you there!
Registration opens July 1, 2022.

WESLEYAN.ORG/GATHERING



75 YEARS of KINGDOM BUILDING



**WESLEYAN
INVESTMENT**
FOUNDATION

wifonline.com | 317.774.7300 | info@wifonline.com